TAB 12-27B

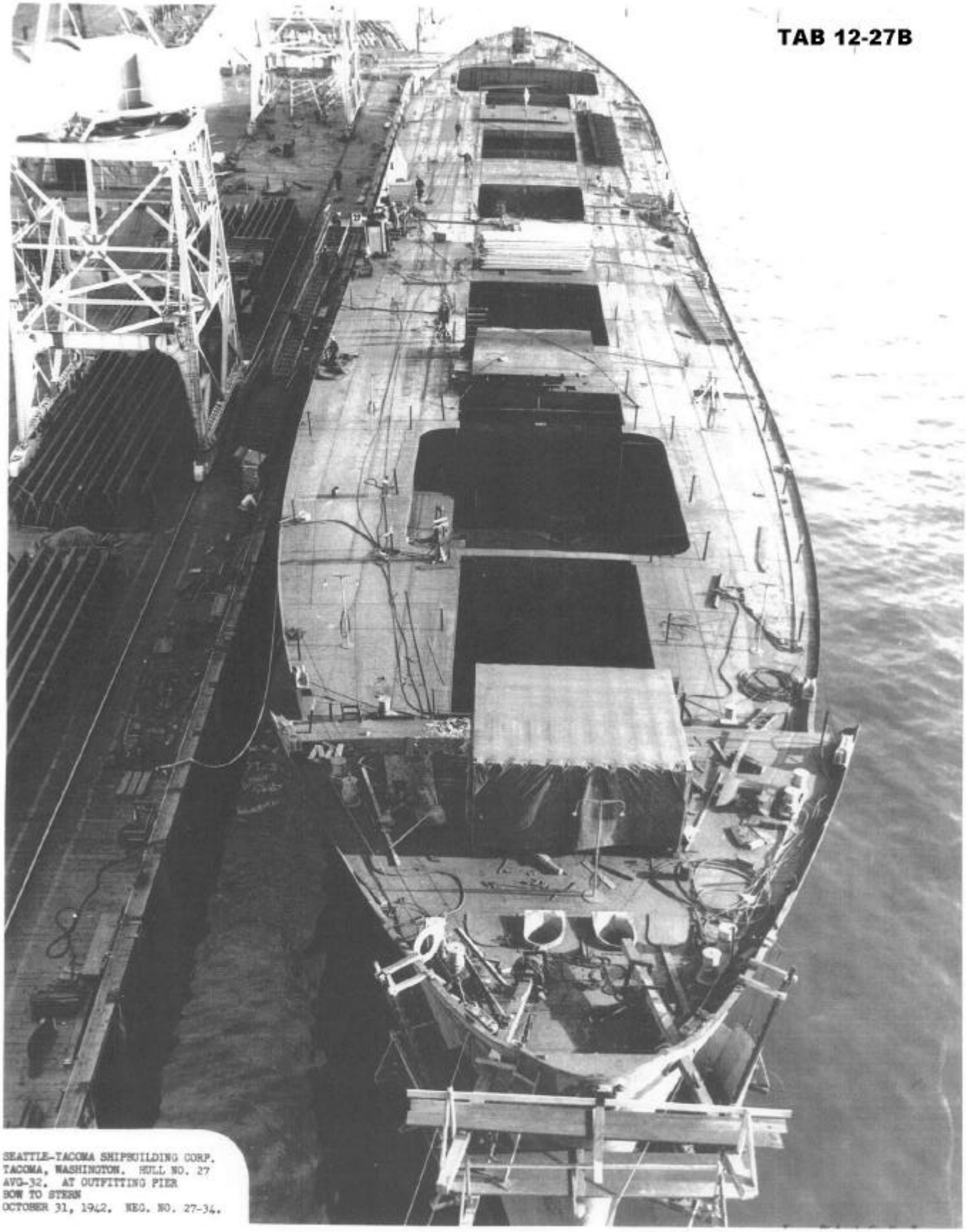

SEATTLE-TACOMA SHIPBUILDING CORP.
TACOMA, WASHINGTON. HULL NO. 27
AVG-32. AT OUTFITTING PIER
BOW TO STERN
OCTOBER 31, 1942. NEG. NO. 27-34.

TAB 12-28B

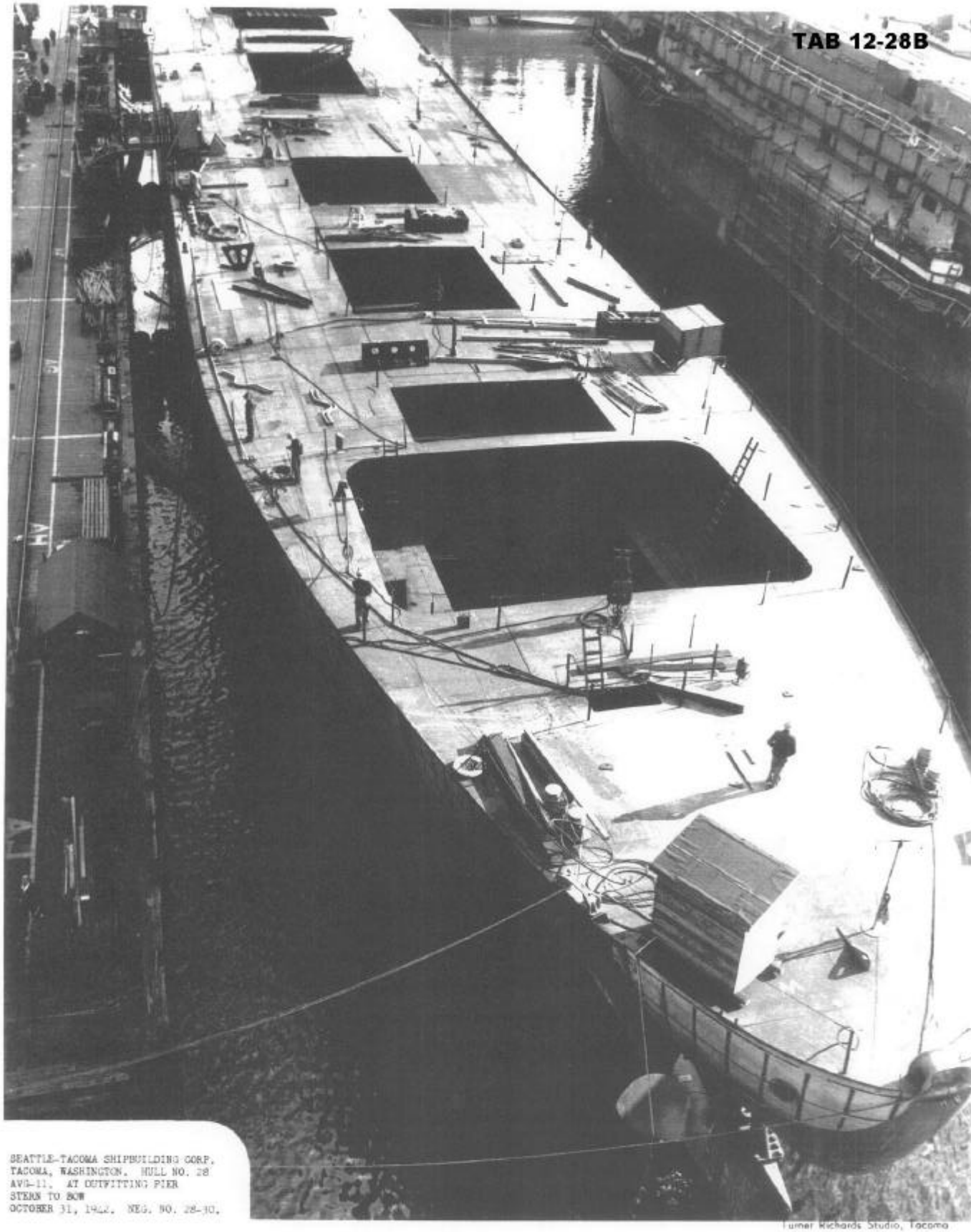

SEATTLE-TACOMA SHIPBUILDING CORP.
TACOMA, WASHINGTON. HULL NO. 28
AVG-11. AT OUTFITTING PIER
STERN TO BOW
OCTOBER 31, 1942. NEG. NO. 28-10.

Turner Richards Studio, Tacoma

SEATTLE-TACOMA SHIPBUILDING CORP.
TACOMA, WASHINGTON. HULL NO. 29
ACV-34 AT OUTFITTING PIER
BOW TO STERN FROM STARBOARD
MAY 19, 1943. NEG. NO. 29-45

TAB 12-29B

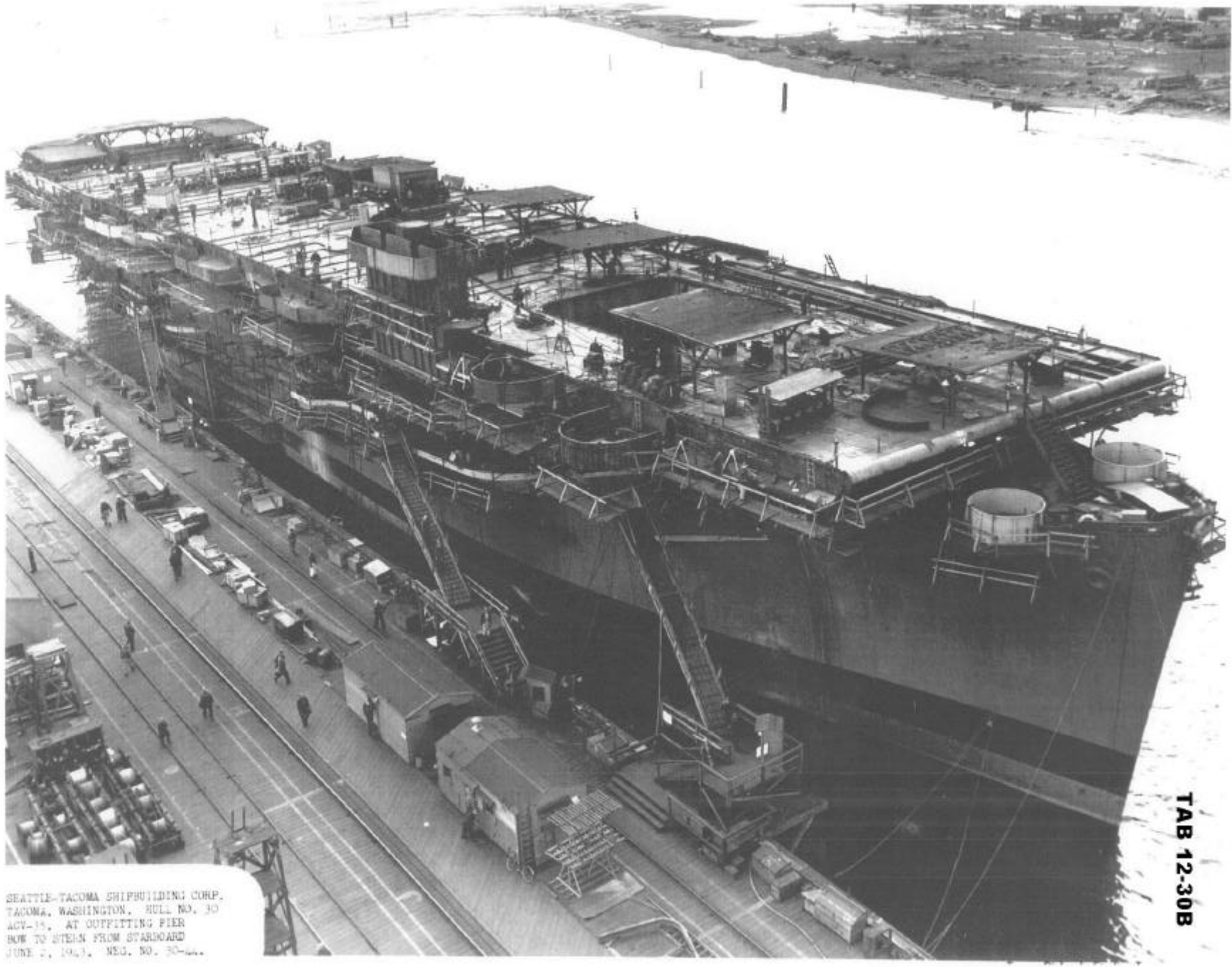

SEATTLE-TACOMA SHIPBUILDING CORP.
TACOMA, WASHINGTON. HULL NO. 30
ACV-15. AT OUTFITTING PIER
BOW TO STERN FROM STARBOARD
JUNE 2, 1943. NEG. NO. 30-44.

TAB 12-30B

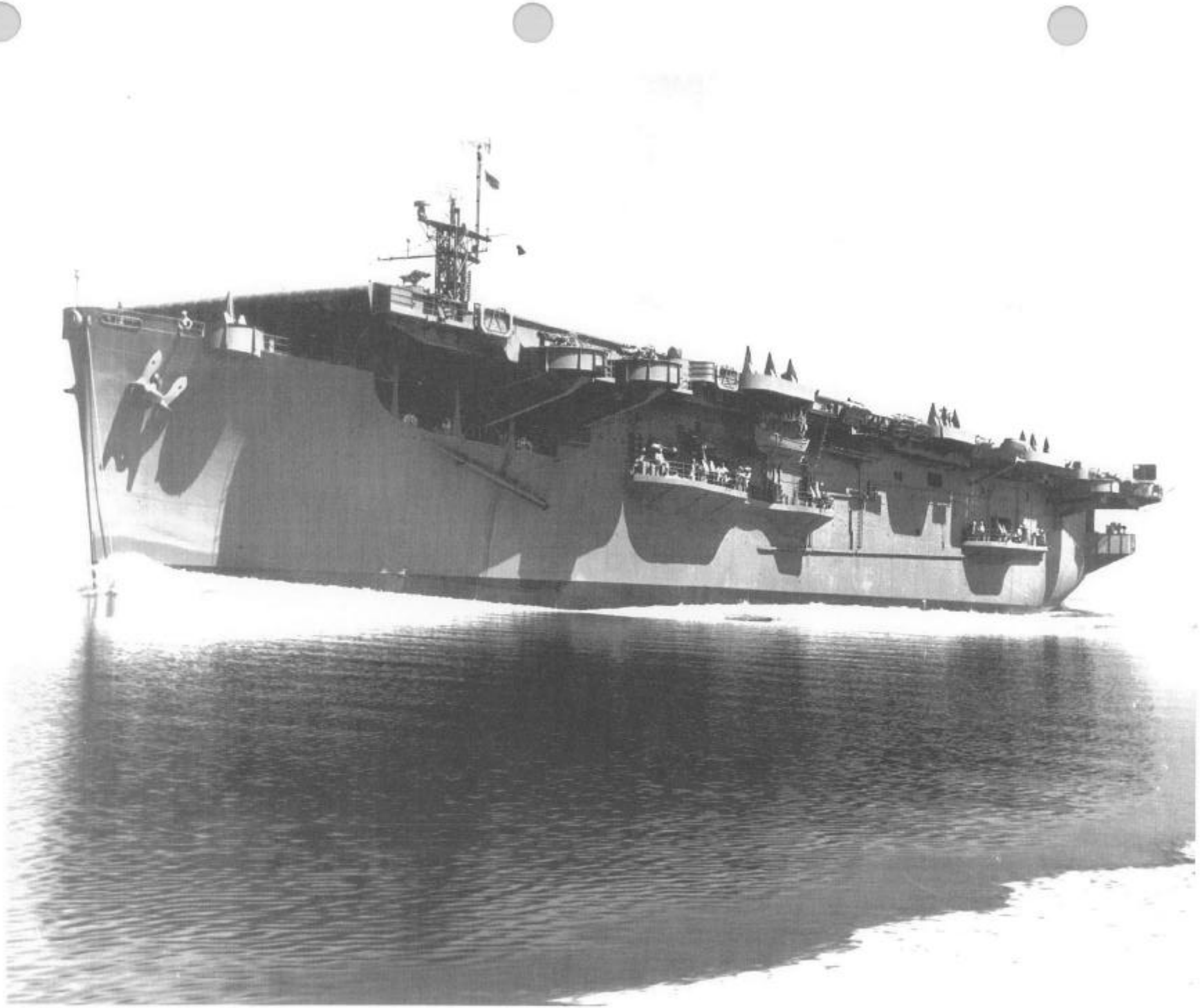

SEATTLE-TACOMA SHIPBUILDING CORP.
TACOMA, WASHINGTON. HULL NO. 31
ACV-36. AT OUTFITTING PIER
BOW TO STERN
JULY 14, 1943. NEG. NO. 31-73.

Turner Richards Studio, Tacoma

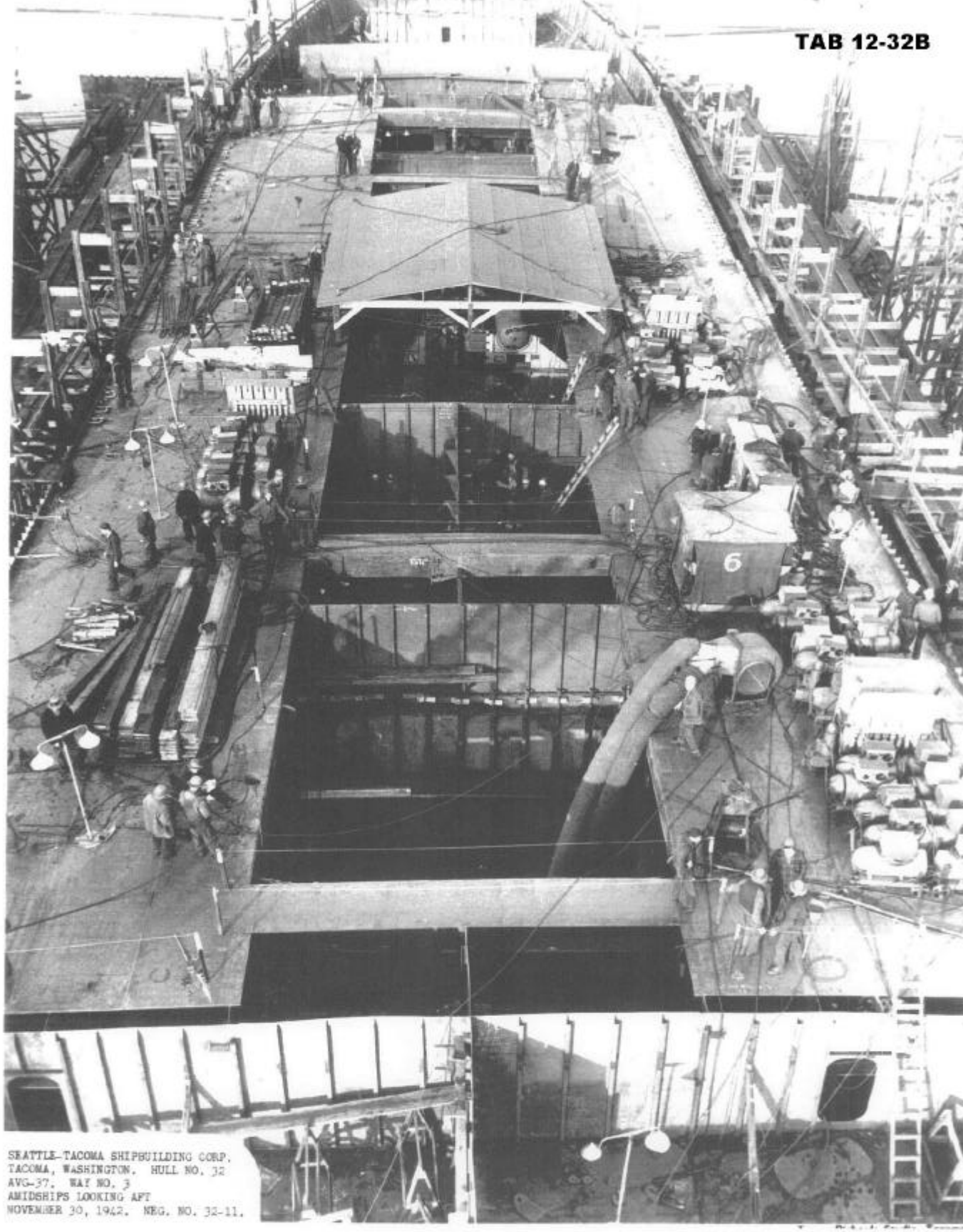

SEATTLE-TACOMA SHIPBUILDING CORP.
TACOMA, WASHINGTON. HULL NO. 32
AVG-37. WAY NO. 3
AMIDSHIPS LOOKING AFT
NOVEMBER 30, 1942. NEG. NO. 32-11.

TAB 12-33B

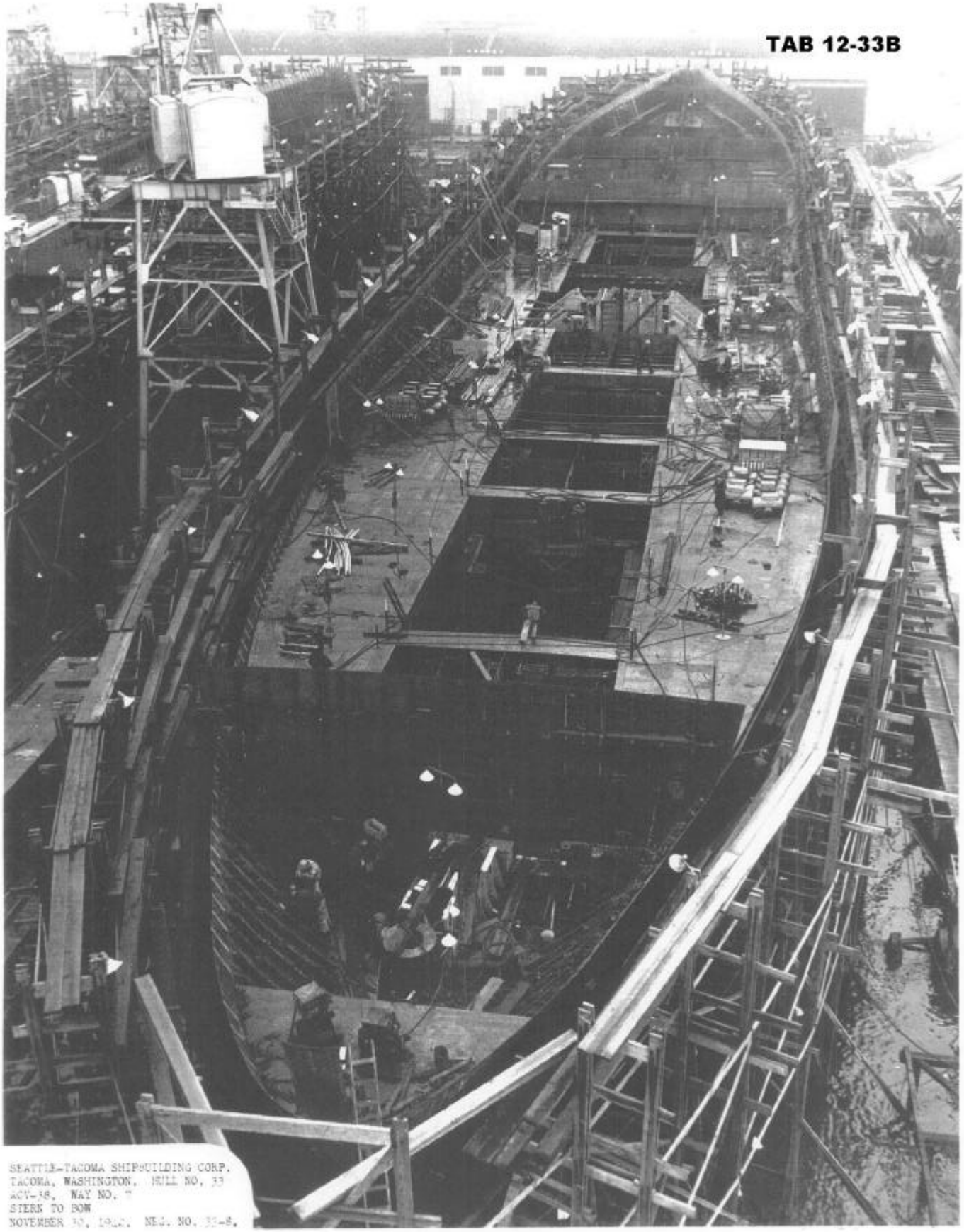

SEATTLE-TACOMA SHIPBUILDING CORP.
TACOMA, WASHINGTON. HULL NO. 33
ACV-38, WAY NO. 7
STERN TO BOW
NOVEMBER 30, 1960. NEG. NO. 33-8.

SEATTLE-TACOMA SHIPBUILDING CORP.
TACOMA, WASHINGTON. HULL NO. 34
ACV-39. AT OUTFITTING PIER
STERN TO BOW
FEBRUARY 1, 1963. NEG. NO. 34-25.

NO PHOTOGRAPHS LOCATED

TAB 12-36B

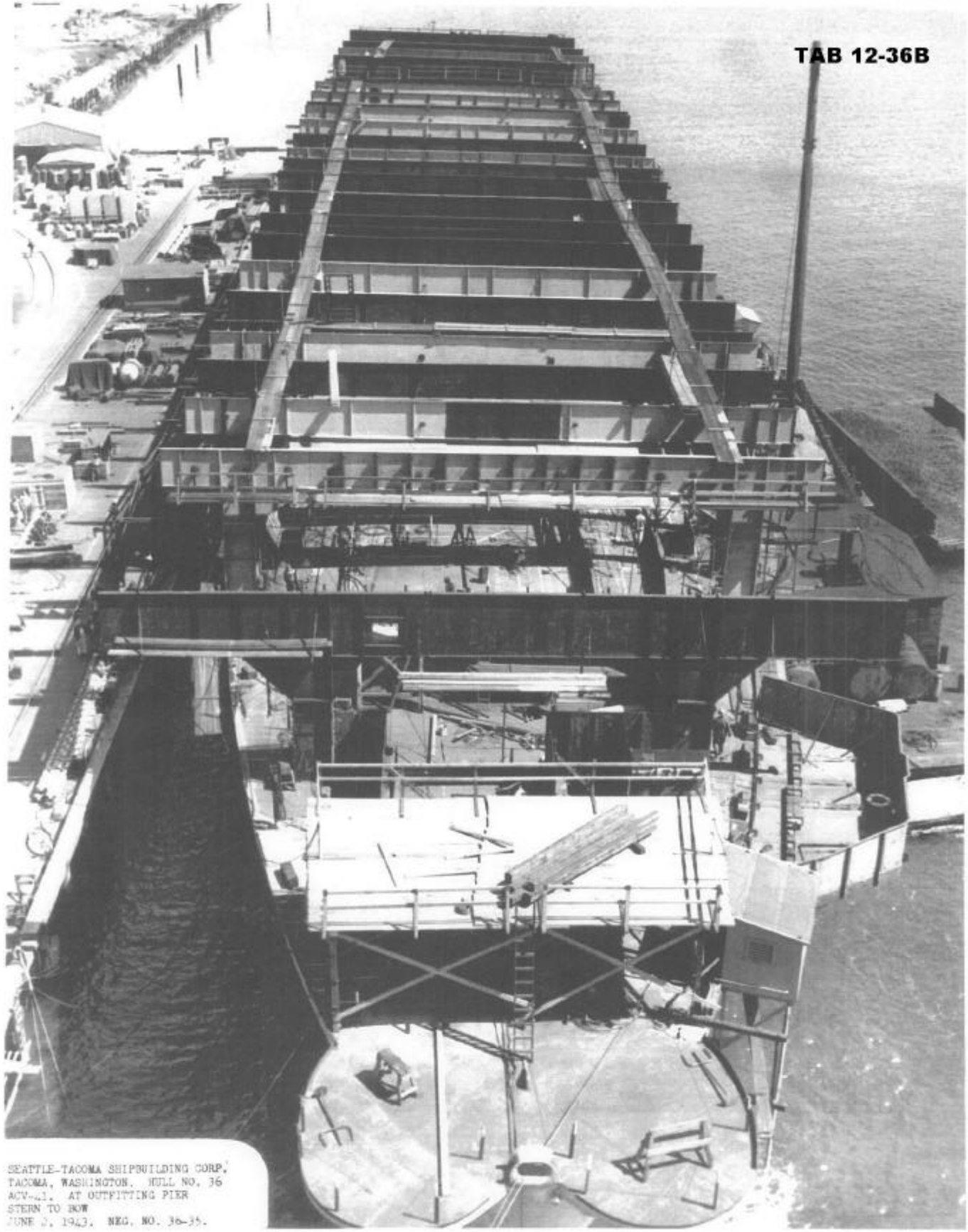

SEATTLE-TACOMA SHIPBUILDING CORP.
TACOMA, WASHINGTON. HULL NO. 36
ACV-41. AT OUTFITTING PIER
STERN TO BOW
JUNE 2, 1943. NEG. NO. 36-35.

NO PHOTOGRAPHS LOCATED

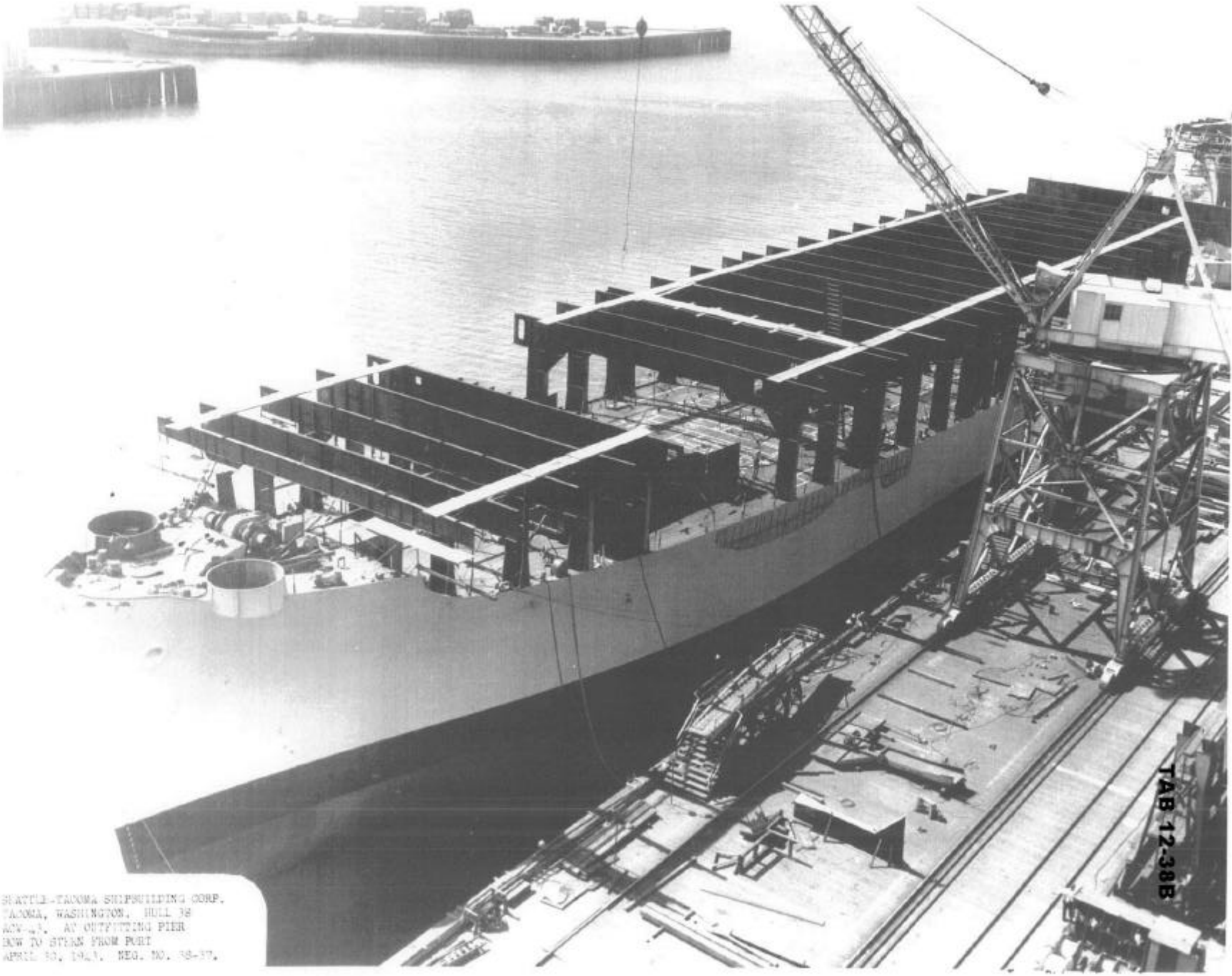

SEATTLE-TACOMA SHIPBUILDING CORP.
TACOMA, WASHINGTON. HULL 38
NOV. 43. AT OUTFITTING PIER
BOW TO STERN FROM PORT
APRIL 30, 1944. NEG. NO. 38-37.

TAB 12-38B

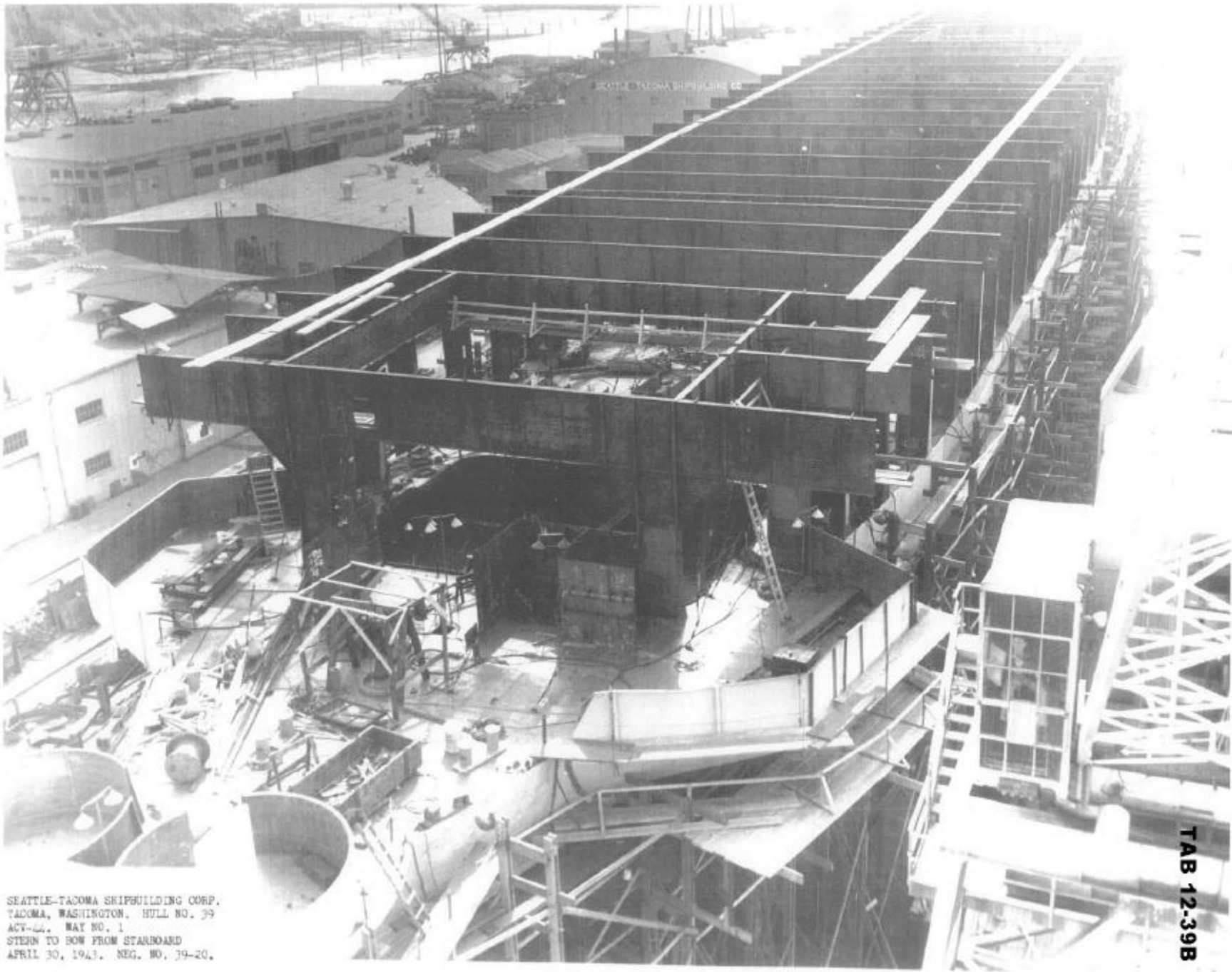

SEATTLE-TACOMA SHIPBUILDING CORP.
TACOMA, WASHINGTON. HULL NO. 39
ACV-[illegible]. WAY NO. 1
STERN TO BOW FROM STARBOARD
APRIL 30, 1943. NEG. NO. 39-20.

TAB 12-39B

NO PHOTOGRAPHS LOCATED

TAB 12-41B

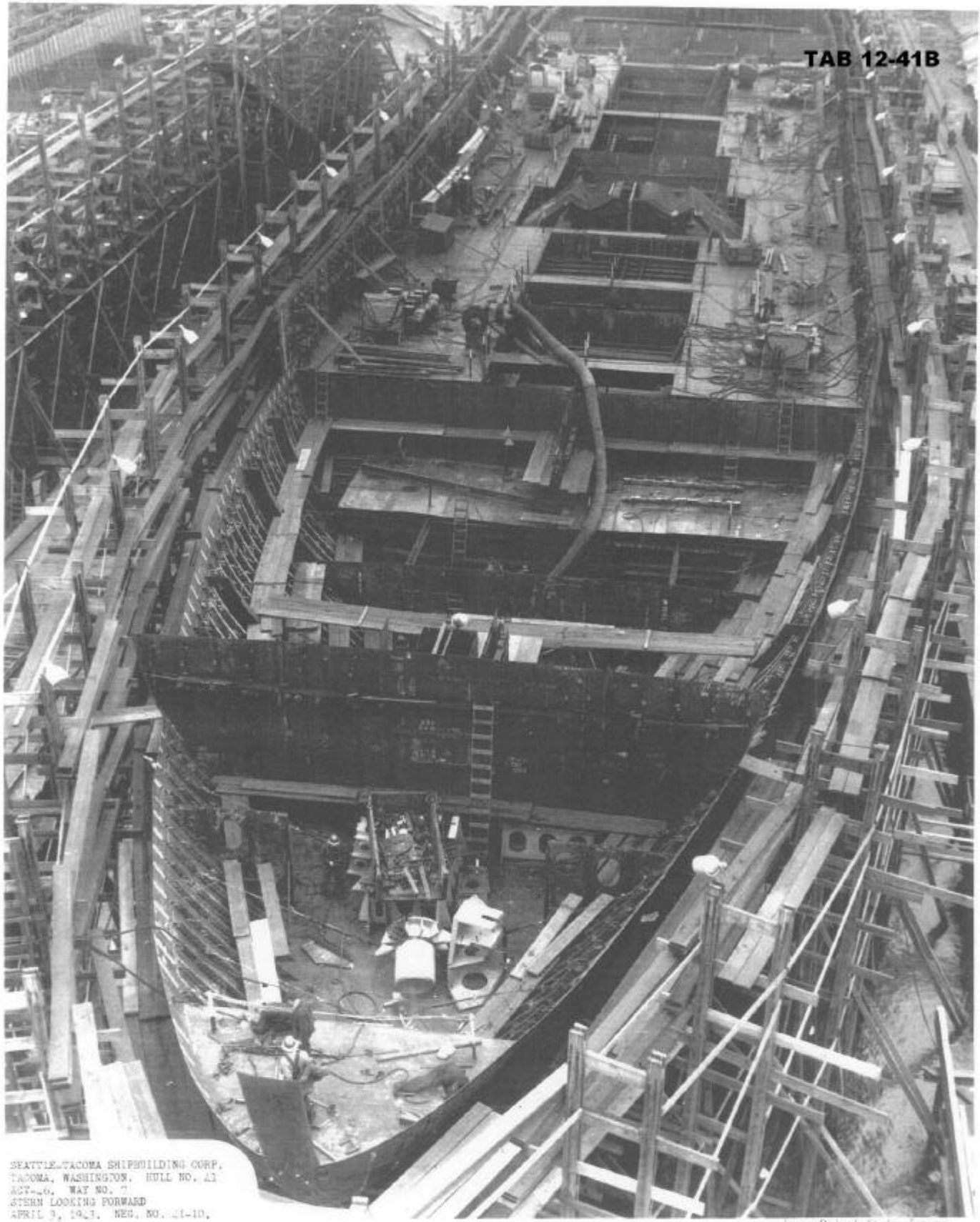

SEATTLE-TACOMA SHIPBUILDING CORP.
TACOMA, WASHINGTON. HULL NO. A2
AGT-26, WAY NO. 7
STERN LOOKING FORWARD
APRIL 3, 1943. NEG. NO. 21-10.

Turner Richards Studios, Tacoma

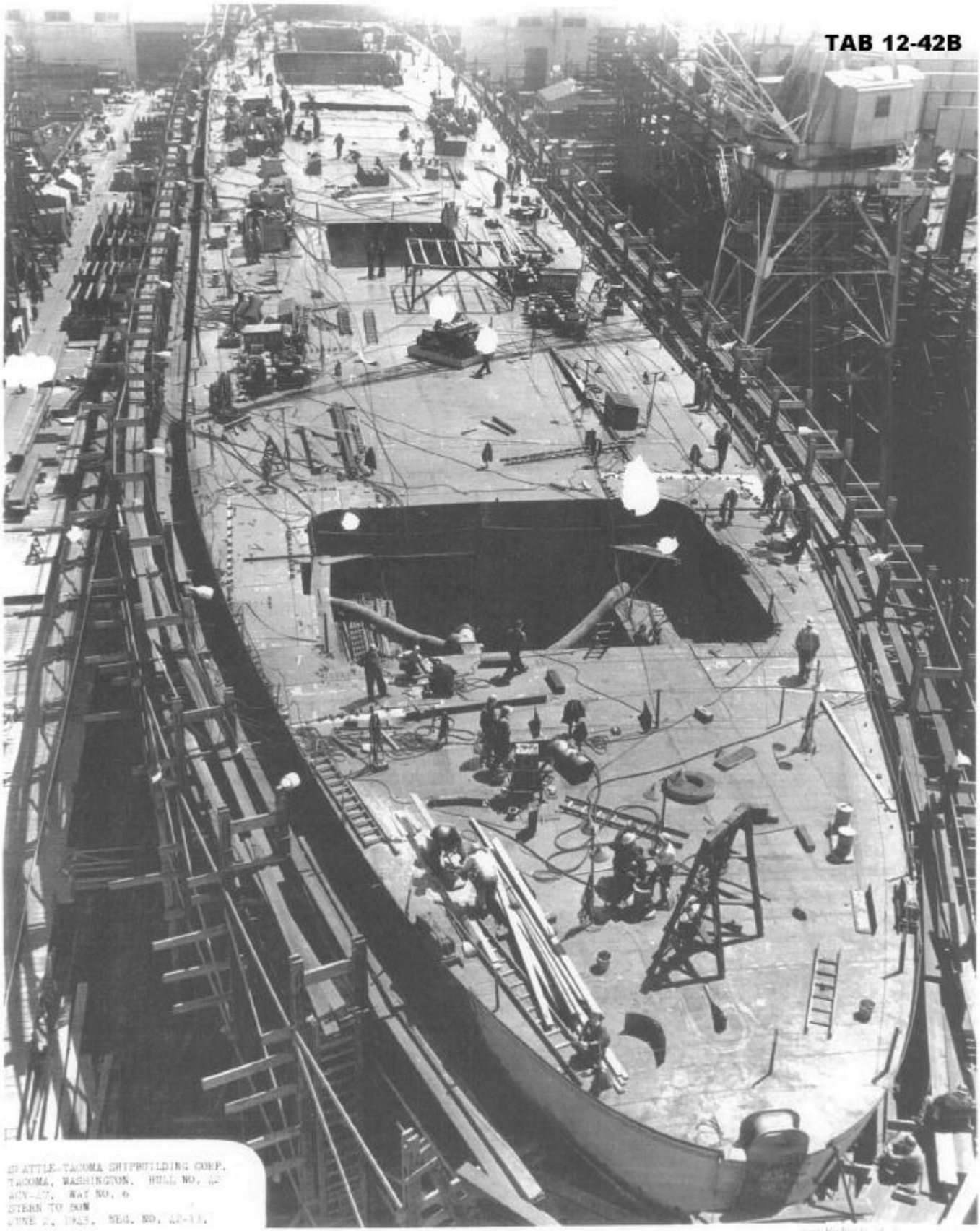

SEATTLE-TACOMA SHIPBUILDING CORP.
TACOMA, WASHINGTON. HULL NO. 42
NOV-42. WAT NO. 6
STERN TO BOW
JUNE 2, 1943. NEG. NO. 42-33.

TAB 12-43B

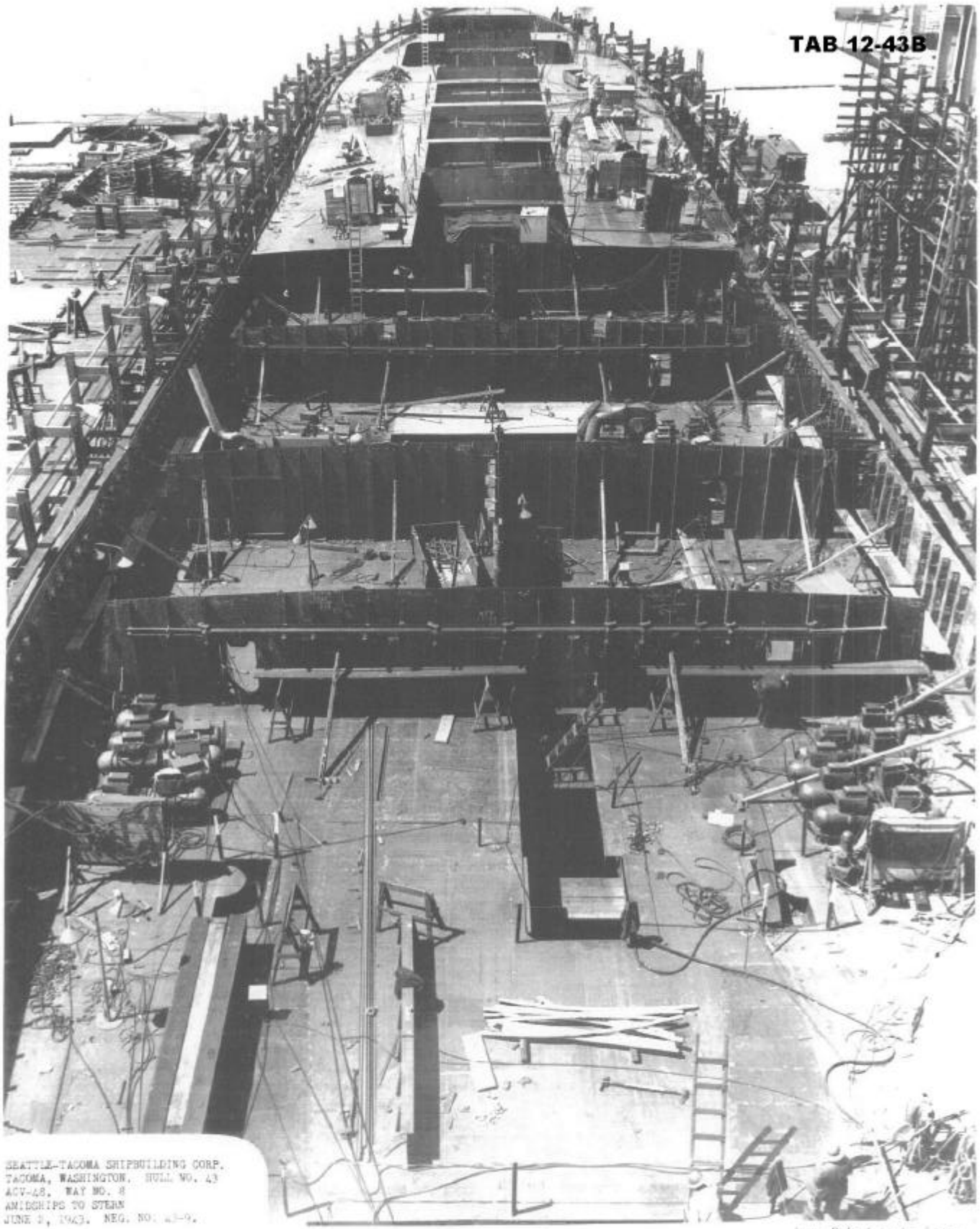

SEATTLE-TACOMA SHIPBUILDING CORP.
TACOMA, WASHINGTON. HULL NO. 43
ACV-48. WAY NO. 8
AMIDSHIPS TO STERN
JUNE 2, 1943. NEG. NO. 43-9.

Turner Richards Studio, Tacoma

NO PHOTOGRAPHS LOCATED

NO PHOTOGRAPHS LOCATED

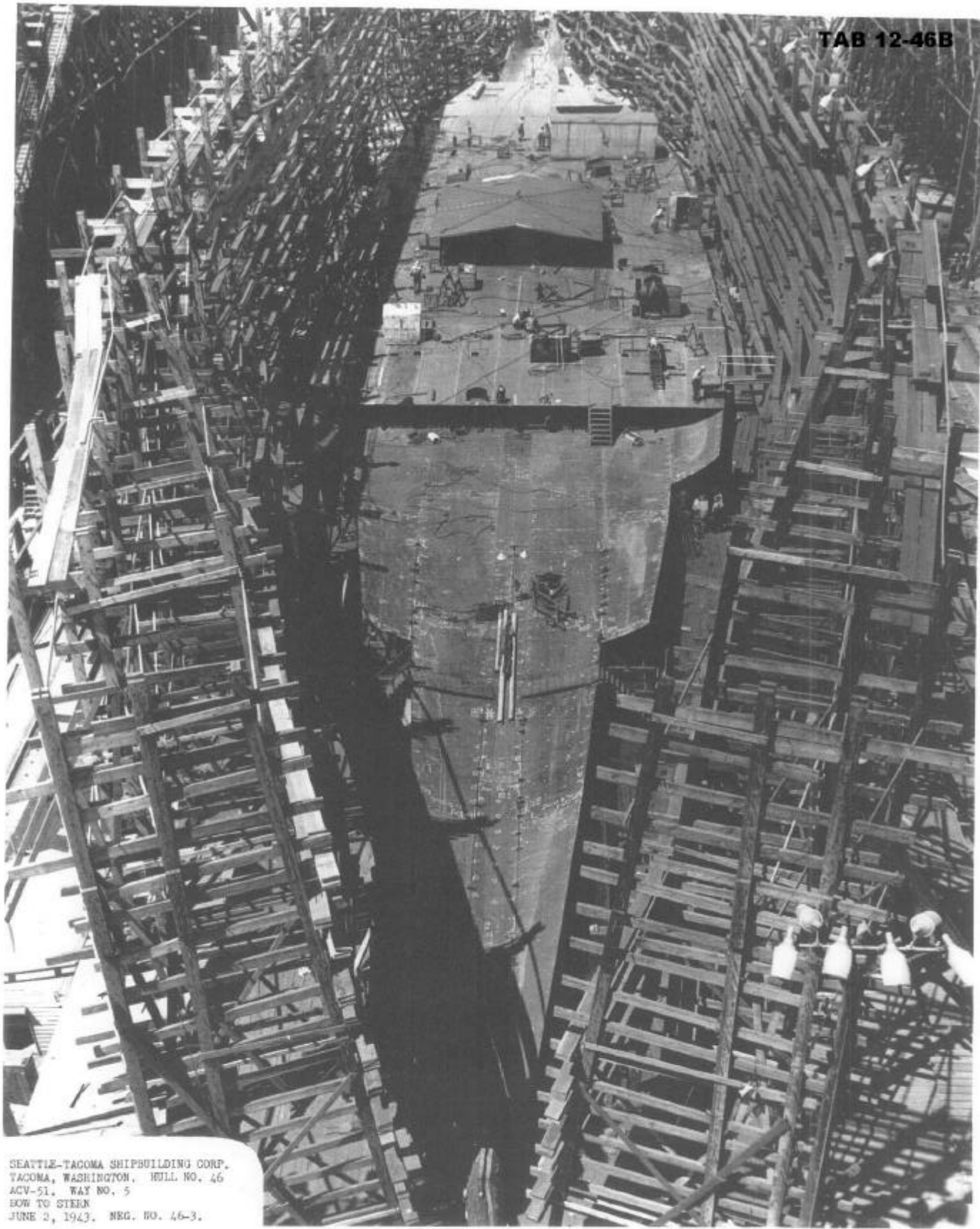

SEATTLE-TACOMA SHIPBUILDING CORP.
TACOMA, WASHINGTON. HULL NO. 46
ACV-51. WAY NO. 5
BOW TO STERN
JUNE 2, 1943. NEG. NO. 46-3.

Turner Richards Studio, Tacoma

TAB 12-47B

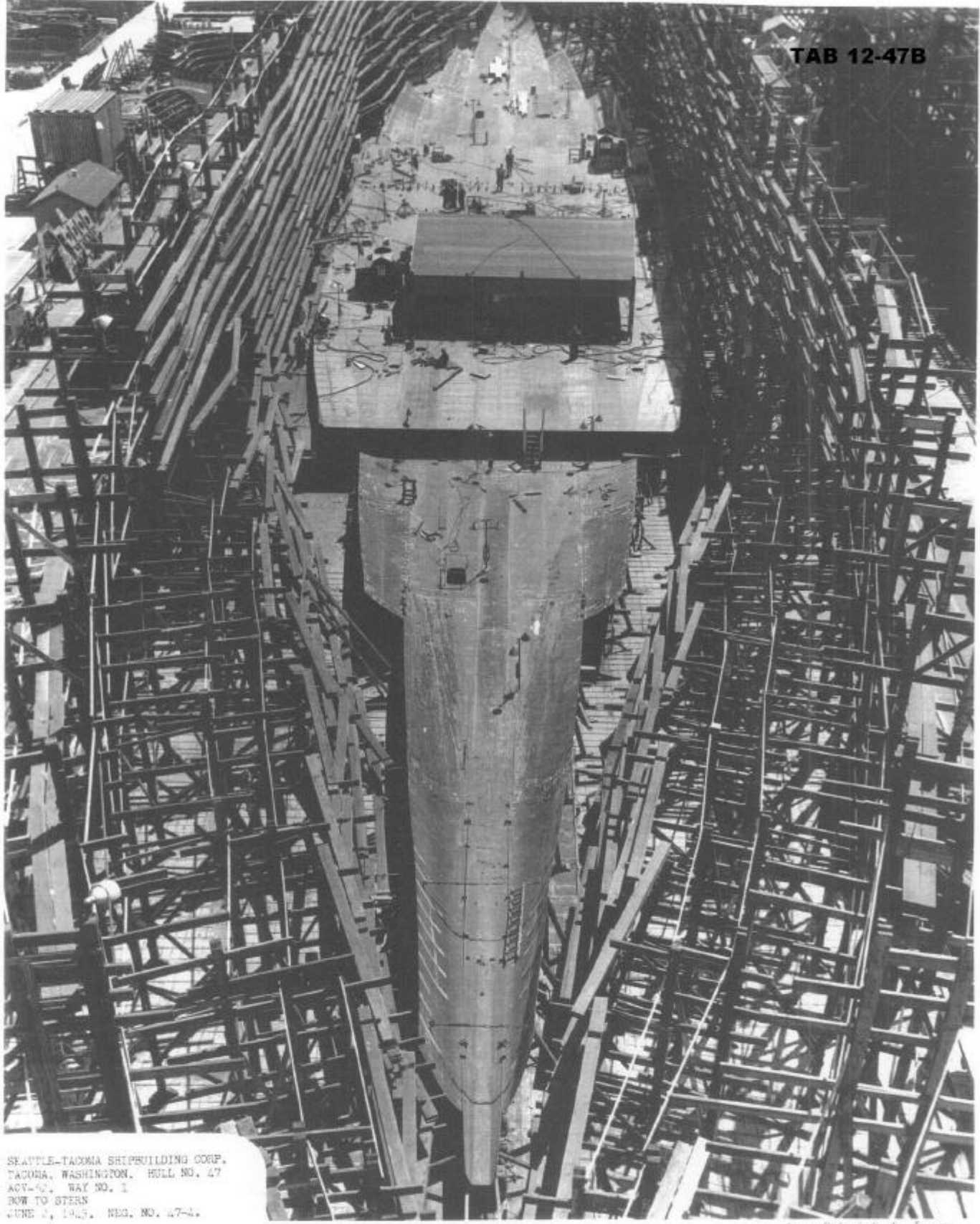

SEATTLE-TACOMA SHIPBUILDING CORP.
TACOMA, WASHINGTON. HULL NO. 47
ACV-47. WAY NO. 1
BOW TO STERN
JUNE 4, 1945. NEG. NO. 47-4.

Tyner Richards Studio, Tacoma

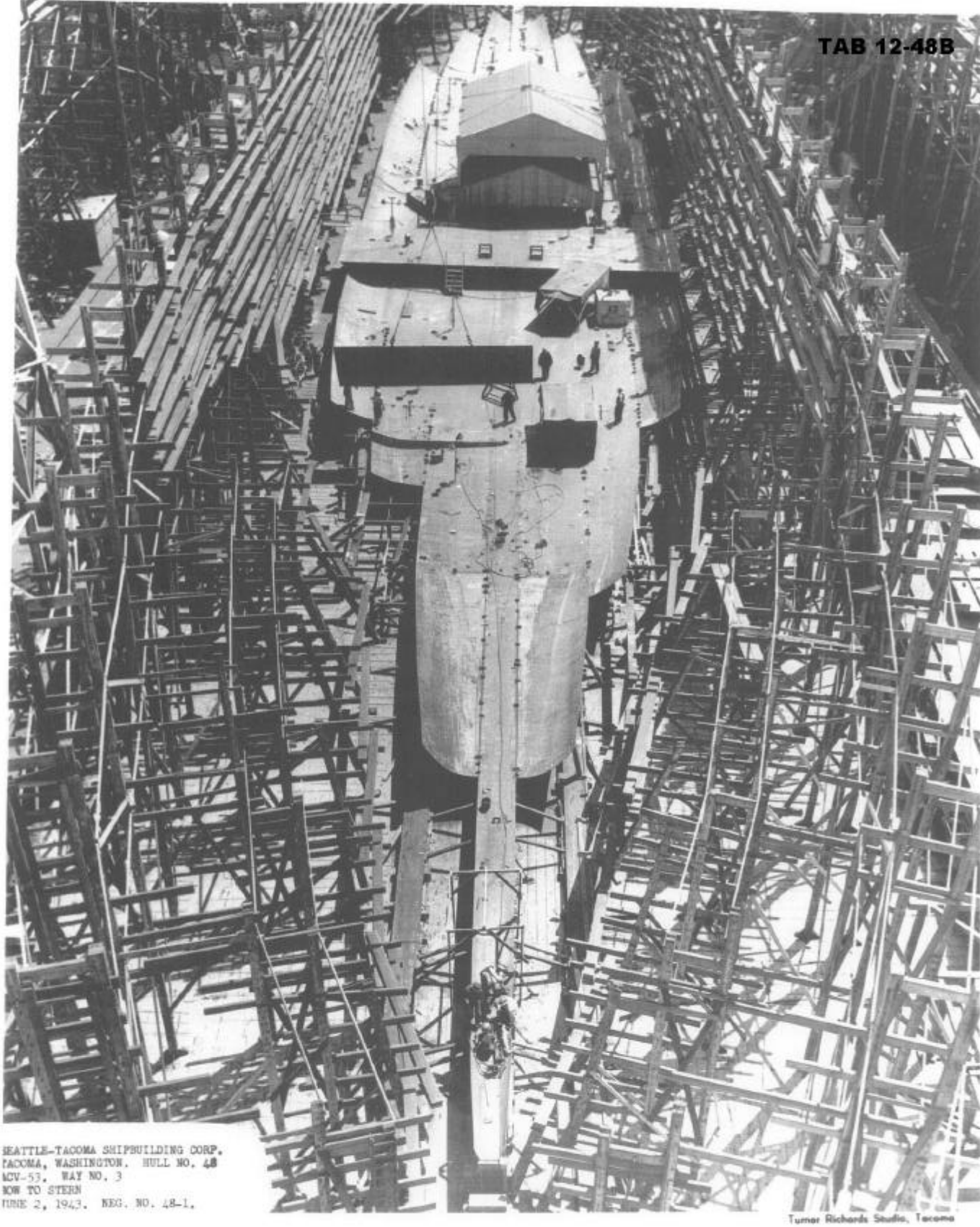

SEATTLE-TACOMA SHIPBUILDING CORP.
TACOMA, WASHINGTON. HULL NO. 48
ACV-53. WAY NO. 3
BOW TO STERN
JUNE 2, 1943. NEG. NO. 48-1.

Turner Richards Studio, Tacoma

NO PHOTOGRAPHS LOCATED

TAB 12-50B

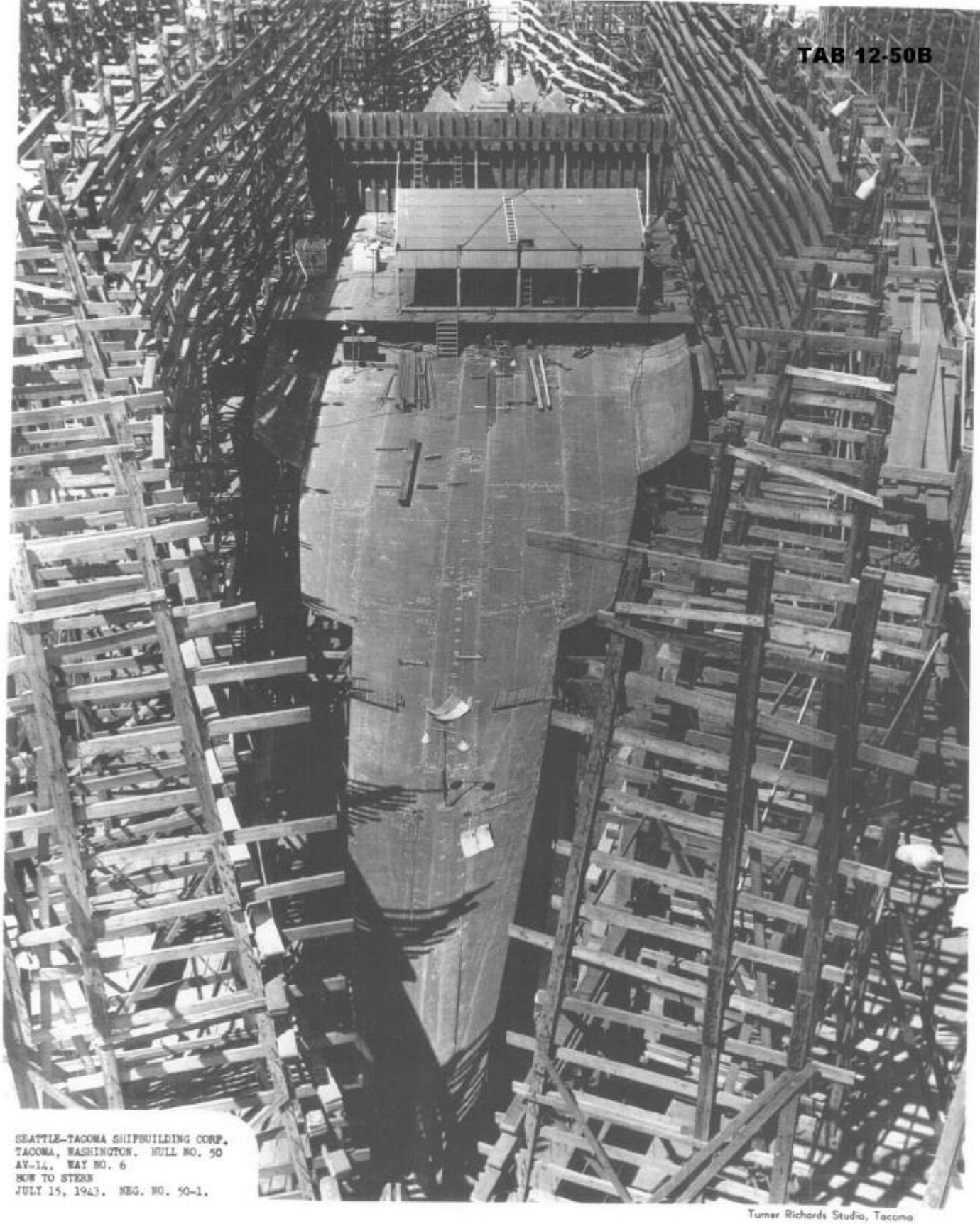

SEATTLE-TACOMA SHIPBUILDING CORP.
TACOMA, WASHINGTON. HULL NO. 50
AV-14. WAY NO. 6
BOW TO STERN
JULY 15, 1943. NEG. NO. 50-1.

Turner Richards Studio, Tacoma